

Cassini Guidance System: Real-Time Toric Alignment, Seamlessly Integrated Into Your Surgical Suite

Intraoperative tracking and overlay powered by Cassini data - compatible with leading surgical microscopes



**Real-time toric IOL
alignment within
3° of target¹**



**Heads-up overlay for
precision consistency**



**Plug-and-Play
integration with leading
surgical microscopes**

Connected by Cassini Ambient

The Cassini Guidance System uses the diagnostic and planning data from Cassini Ambient to provide accurate, real-time intra-operative alignment.

Key Advantages

- Flexible integration - use your preferred microscope
- Combines preoperative precision with intraoperative accuracy
- Plug-and-play setup - minimal training or hardware changes
- Consistent, reproducible outcomes for premium cataract surgery²

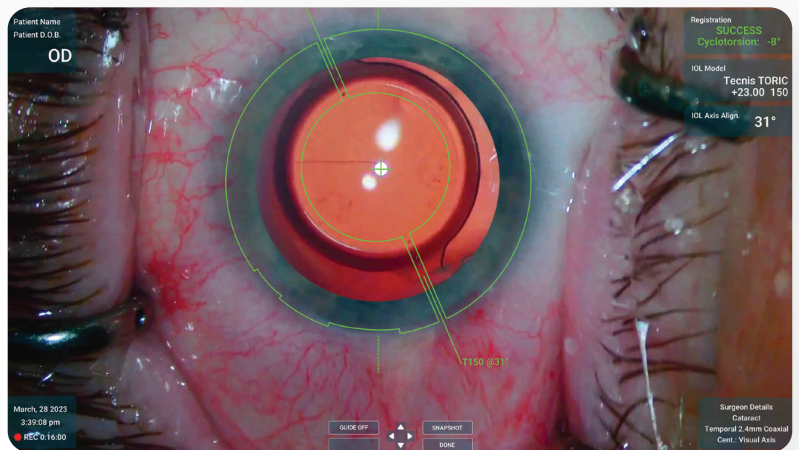

Bring Cassini precision into your OR

Learn More: cassini-technologies.com/guidance

